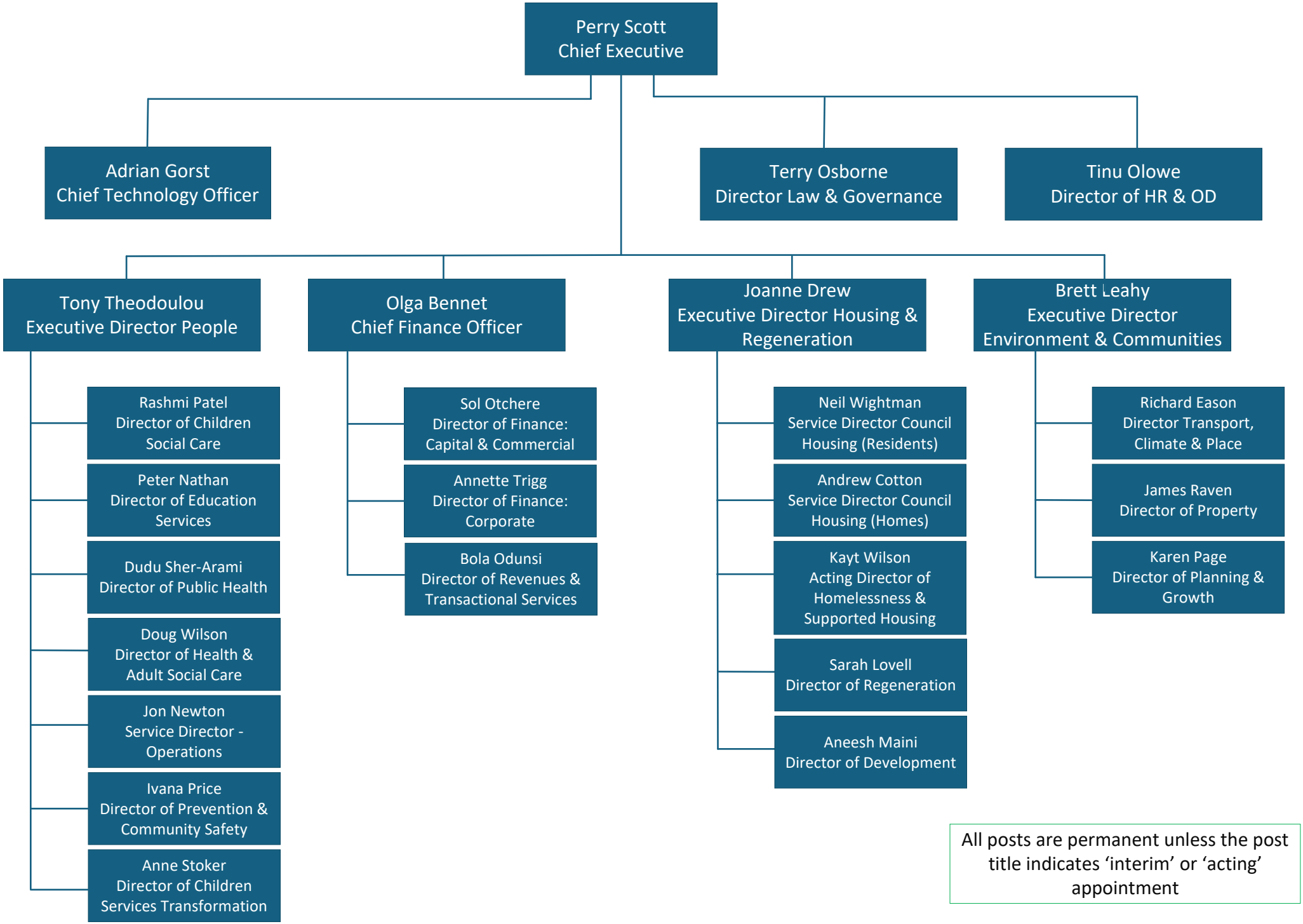

All posts are permanent unless the post title indicates 'interim' or 'acting' appointment