

Map referred to in The London Borough of Enfield (Meridian Water Strategic Infrastructure Works) Compulsory Purchase Order 2020

Inset 1:250

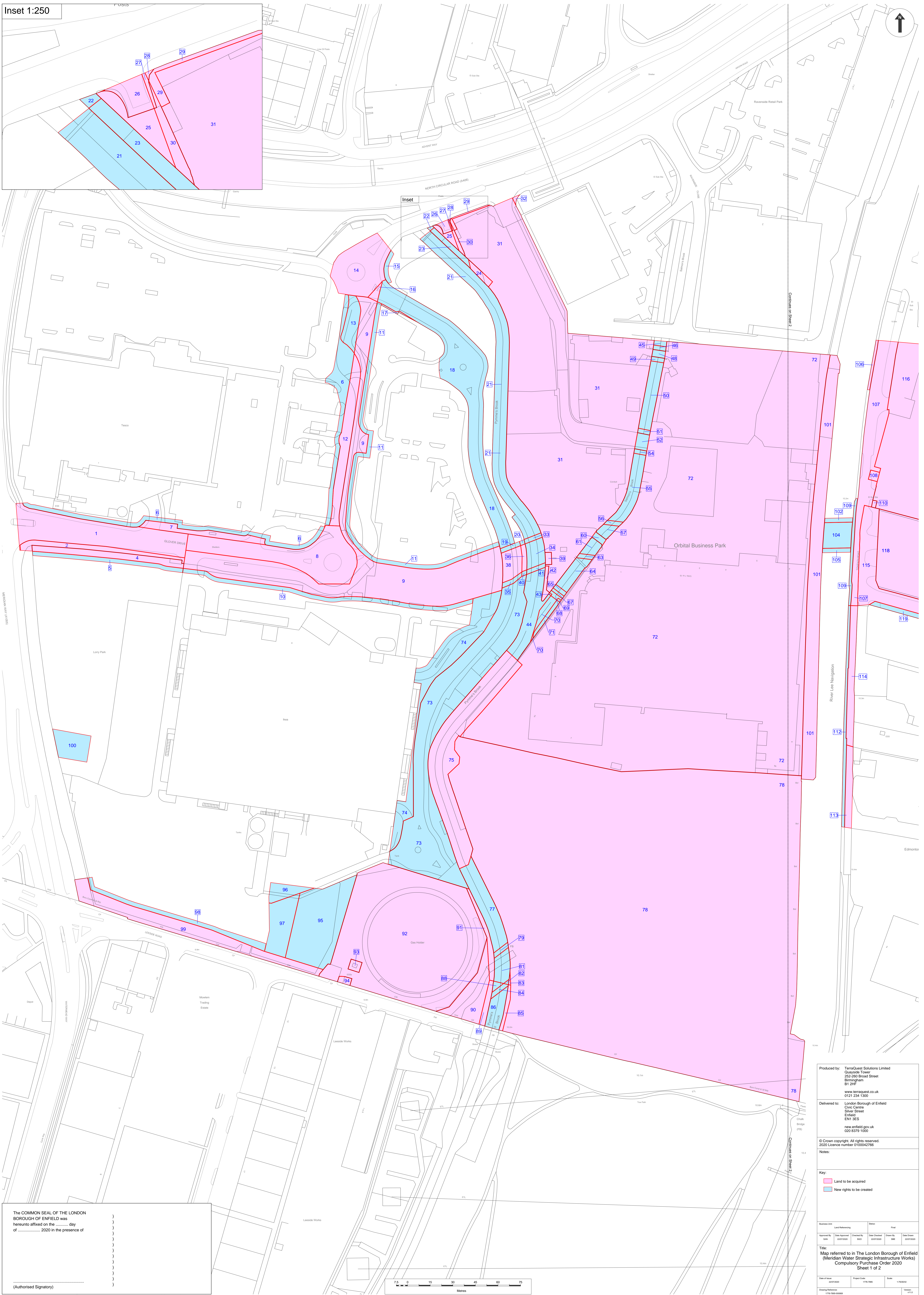

The COMMON SEAL OF THE LONDON BOROUGH OF ENFIELD was hereunto affixed on the ..... day of ..... 2020 in the presence of

(Authorised Signatory)

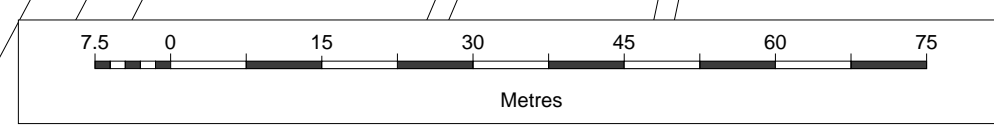

Produced by: TerraQuest Solutions Limited  
 Cavayale Tower  
 252-290 Broad Street  
 Birmingham  
 B1 2HF  
 www.terraquest.co.uk  
 0121 234 1300

Delivered to: London Borough of Enfield  
 Civic Centre  
 Silver Street  
 Enfield  
 EN1 3ES  
 new.enfield.gov.uk  
 020 8379 1000

© Crown copyright. All rights reserved.  
 2020 Licence number 0100042768

Notes:

Key:

- Land to be acquired
- New rights to be created

Authorised Signatory	Land Referencing	Scale	Print
Approved By: [Signature]	Check Approved: [Signature]	Check By: [Signature]	Check Date: [Date]

Title: Map referred to in The London Borough of Enfield (Meridian Water Strategic Infrastructure Works) Compulsory Purchase Order 2020 Sheet 1 of 2

Date of Issue: 20/07/2020 Project Code: 17/16-0000 Scale: 1:250000  
 Drawing Reference: 17/16-00000